

# **Norwich Western Link**

## **Environmental Statement**

### **Chapter 10: Biodiversity**

#### **Appendix 10.3: Otter and Water Vole Survey Report 2020**

##### **Part 5 of 7**

Author: WSP

Document Reference: 3.10.3

Version Number: 00

Date: March 2024

## Contents

1	Introduction .....	3
---	--------------------	---

## 1 Introduction

1.1.1 WSP has been commissioned by Norfolk County Council to complete a comprehensive suite of otter and water vole surveys, with the following objectives as listed below.

- Establish whether otter and water vole are present or likely absent within the Survey Area;
- Determine, if present, the distribution of otter and water vole within the Survey Area; and
- Present the findings of the survey in a baseline report.

1.1.2 The findings of these objectives will be used to inform the impact assessment and proposed mitigation for all otter and water vole present across the Scheme. Details of the impact assessment and mitigation are included within the Biodiversity Chapter of the Environmental Statement for the Scheme.

1.1.3 We have included a summary of key information shown in this document in an accessible format. However, some users may not be able to access all technical details. If you require this document in a more accessible format please contact [norwichwesternlink@norfolk.gov.uk](mailto:norwichwesternlink@norfolk.gov.uk).



THIS DRAWING MAY BE USED ONLY FOR THE PURPOSE INTENDED AND ONLY WRITTEN DIMENSIONS SHALL BE USED

Legend

- Scheme Boundary
- Scheme Alignment
- Survey Area
- Incidental Records:
- ◆ Water Vole Latrine
- Otter Sighting
- Otter and Water Vole Survey Results:
- Water Vole Burrow
- ◆ Water Vole Latrine
- ◆ Water Vole Feeding Remains
- ◆ Water Vole Run
- Otter Holt
- Otter Spraint
- Otter Feeding Remains
- ▲ Small Mammal Feeding Remains
- ▲ Small Mammal Latrine
- Trail Camera Locations:
- ◆ TC2
- ◆ TC3

Copyright

This map is reproduced from Ordnance Survey material with the permission of Ordnance Survey on behalf of the Controller of Her Majesty's Stationery Office.

© Crown copyright

Unauthorised reproduction infringes Crown copyright and may lead to prosecution or civil proceedings.

Contains Ordnance Survey data. License No. 100019340 © Crown copyright and database right 2019

Revision Details	By	Date	Suffix

Drawing Status	FINAL
----------------	-------

Job Title	Norfolk County Council Norwich Western Link
-----------	--

Drawing Title	Otter and Water Vole Survey Results - North
---------------	---

Scale at A1	1:1,500
-------------	---------

Drawn	UKHJR003		
Stage 1 Check	Stage 2 Check	Originated	Date
OP	KF	HR	30/11/2020

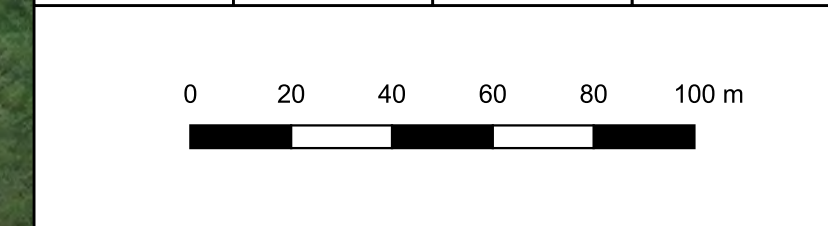

Drawing Number	70061370-09-09-0003
----------------	---------------------

Path: \\uk.wspgroup.com\Central Data\Projects\700419\70041922 - Norwich Western Link\02 WPIEC Ecology - NWL06 GIS & Mapping\04 Baseline Surveys\Otter & Water Vole\Otter and Water Vole Map - HR.qgz

